

Adding Device NVMS2

1. Open NVMS2 (Monitor Client)



Login (if prompted)

Username: admin

Password: 123456

2. Select Resource Management, then Add

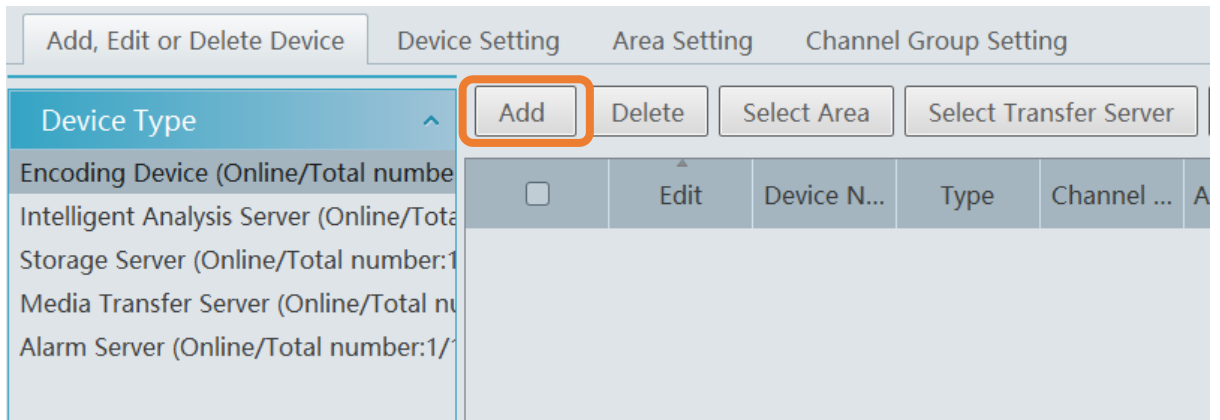
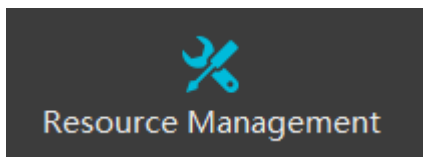

3. Manually add and click in the IP address field

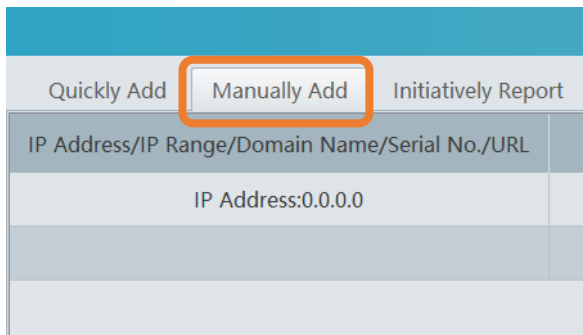

4. Select Serial number from drop down

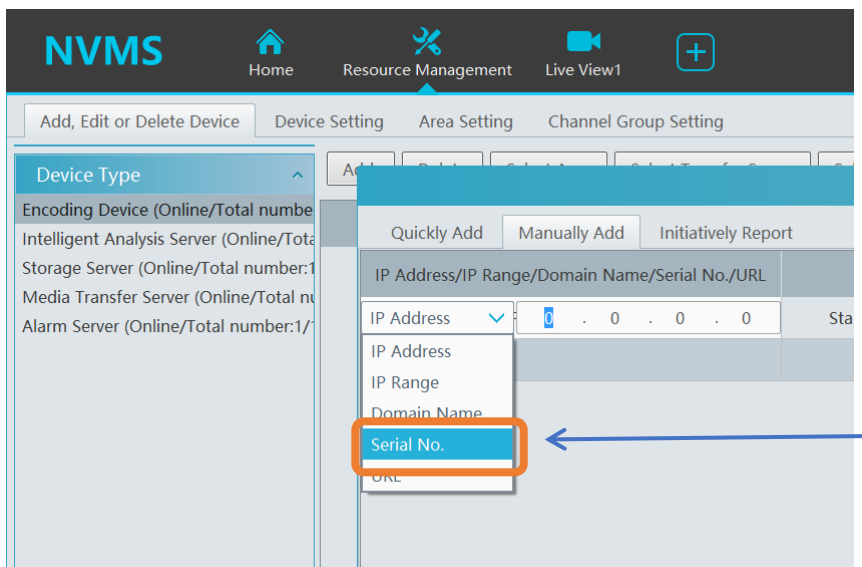

5. Enter NAT number from the Network settings of the recorder you want to add

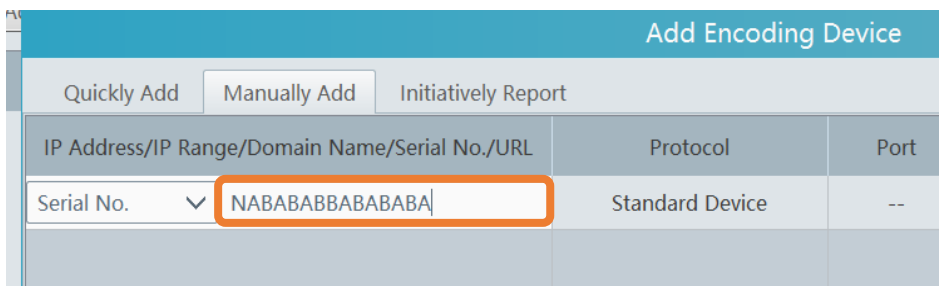

6. Add the username and password of the recorder

ID/URL	Protocol	Port	User Name	Password	Test	Delete
	Standard Device	--	admin	*****		

The status will then appear online

Add	Delete	Select Area	Select Transfer Server	Select Storage Server	Batch Upgrade for IPC	Select SOP	Search	Online St...	Model	Version	HDD Status	Alarm
<input type="checkbox"/>	<input type="checkbox"/>	<input type="checkbox"/>	<input type="checkbox"/>	<input type="checkbox"/>	<input type="checkbox"/>	<input type="checkbox"/>	<input type="checkbox"/>	Online	PER-NV...	1.4.4.4357...		

7. You can view the added recorder/cameras by selecting live view, and dragging each camera to an available box

